Harp -

B. E. Basley

BELLINI'S FAVORITE MARCH

in the Grand Opera

OF

NORMA,

Arranged for the

Harp and Piano Forte,

BY

N. C. BOCHSA.

Ent. Sta. Hall.

Price 4s/:

LONDON,

Published by CHAPPELL, Music Seller to Her Majesty,

30, New Bond Street.

Digitized by the Internet Archive
in 2012 with funding from
Brigham Young University

http://www.archive.org/details/bellinisfavorite00boch

N. C. BOCHSA.

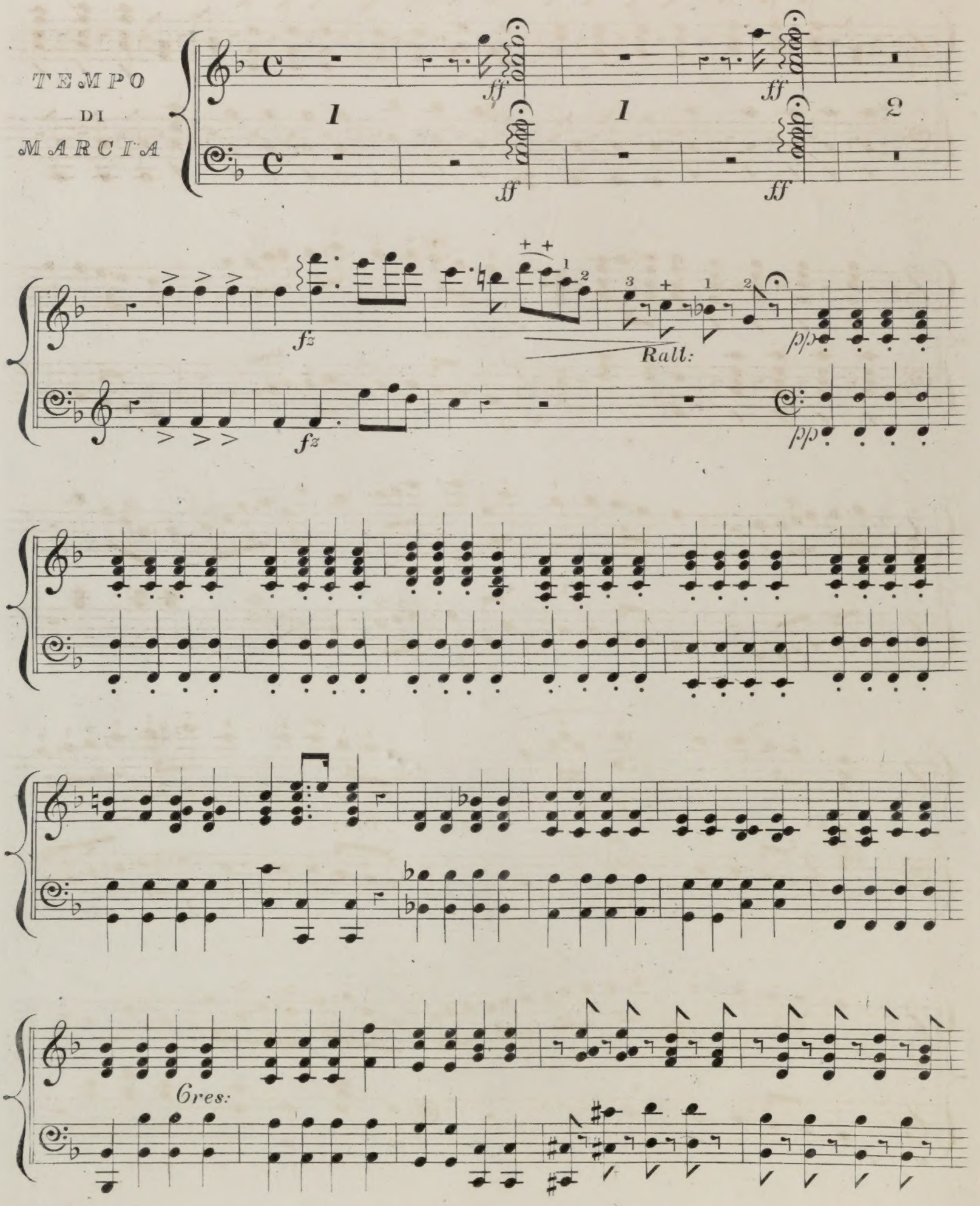

p Dolciss

p

fz

fz

fz

(Eb) 6res

fz

fz

fz

p

p

HARP

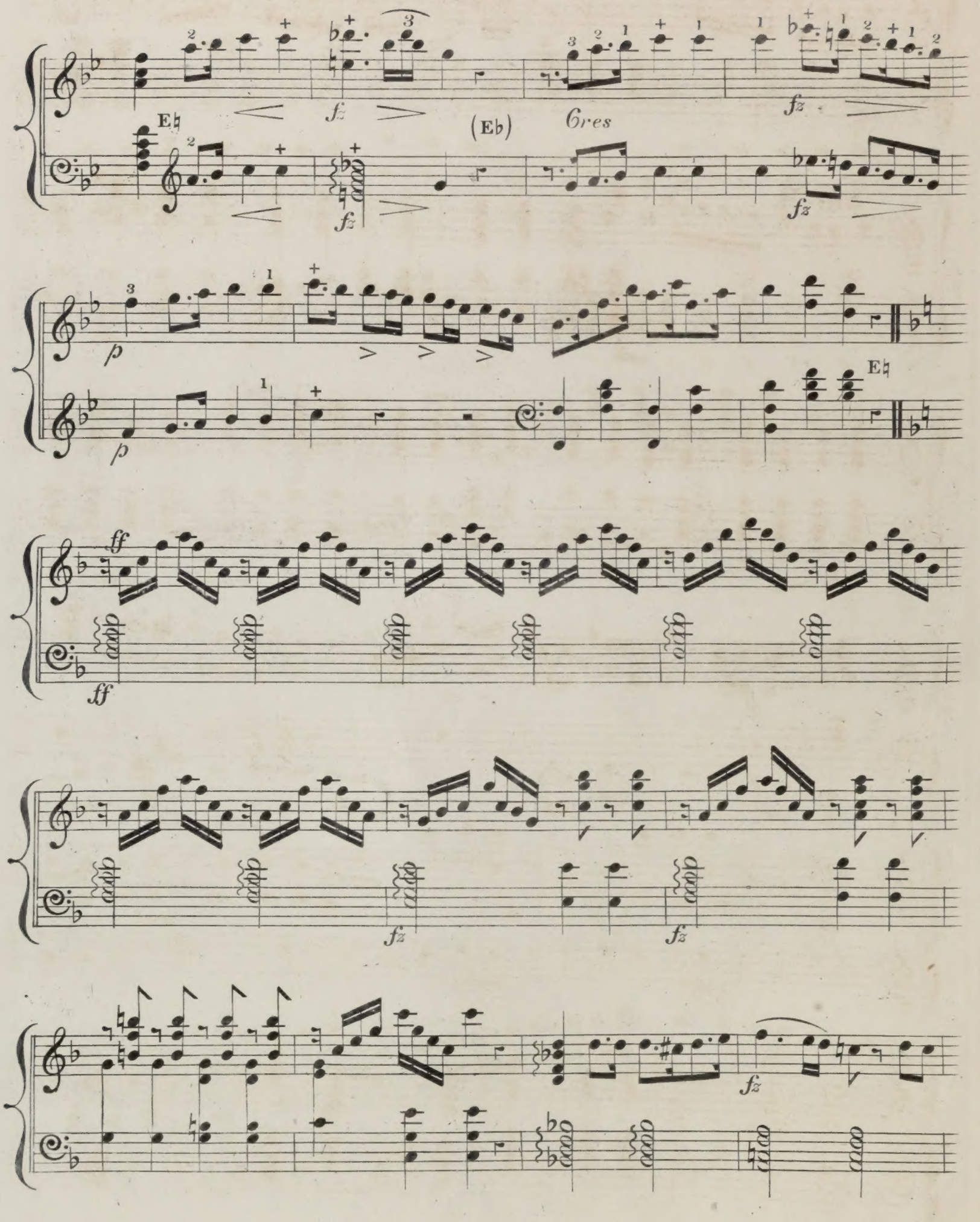

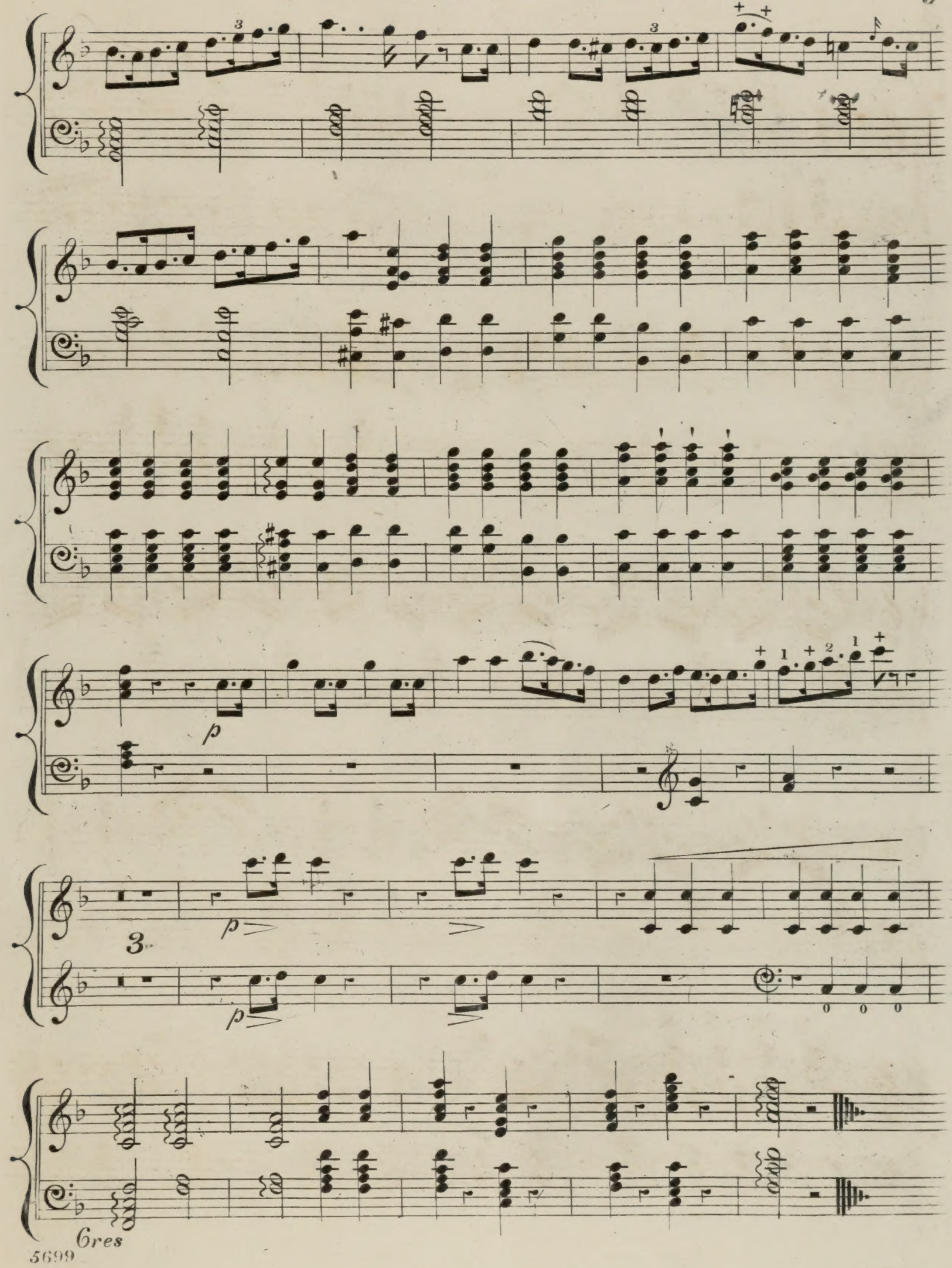
p
3
p
p
6res